

Souvenir in Es

Extrait de
L'Album à la Jeunesse

Claude Ledoux
(2012)

Éditions de l'Atelier Musicien
Rue Ferdinand Nicolay 62
4420 Saint-Nicolas
Belgique
tel : 0032 4 252 97 60

Quelques remarques d'interprétation - some performing remarks :

Les pédales sont indiquées de manière sommaire et ne sont que des propositions élémentaires ne demandant qu'à être développées -

Pedals indications are written briefly ; they are only elementary proposals which must be developed.

Les altérations sont valables pour toute la mesure -

The accidentals are valid for all the bar.

Explications de certains signes :

m.d. (mano destra) : main droite - right hand

m.s. (mano sinistra) : main gauche - left hand

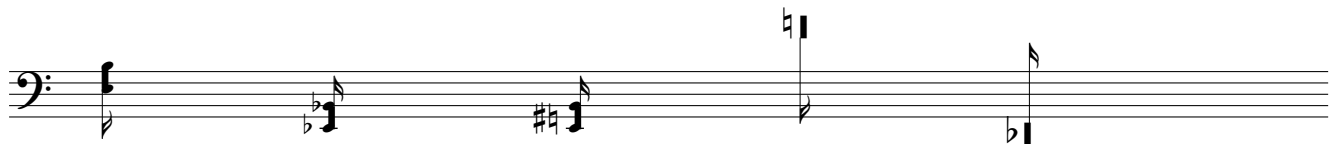

jouer un cluster
approximatif dans
l'espace fixé par les
notes supérieures
et inférieures
(position de la main
ad libitum - doigts /
paume / poing)

Sur les touches
blanches

idem
Sur les touches
noires

idem
Sur les touches
blanches et noires

cluster
approximatif dans
le registre indiqué
Sur les touches
blanches

cluster
approximatif dans
le registre indiqué
Sur les touches
noires

Souvenir in Es

A André Foulon

Claude LEDOUX
(2012)

Allegro ♩ = 160

avec un peu de *℞*.

20

sfz

6/16, 8/16, 7/16, 6/16

24

sfz

f

6/16, 2/8

30

mf

sfz

6/16

36

6/16, 5/16

41

dolce

mp

6/16, 9/16

45

p

Ped. _____ Ped. _____

48

pp

Ped. _____

52

ff *mf* *sempre mf*

58

fsub *sfz*

64

mf *pp*

Ped. _____ Ped. _____

70

75

80

84

87
